

PARKER MONTESSORI

10750 Victorian Drive
Parker, CO 80138

Phone: 303-841-4325
Fax: 303-841-5878

Email: info@pmei.org
www.pmei.org



PARKER MONTESSORI

Presents
Four, Two-Week
Sessions of

SUMMER CAMP



2011

Ages 3 to 7

DISCOVER—EXPLORE—WORK—PLAY

Parker Montessori's Summer Camp program offers a diverse array of activities, games, arts, and outdoor adventures that feed the mind and body. Each camp has a theme that leads campers into discovery and learning about worlds, cultures, and habitats.

Whether indoors or outdoors, campers are always under the care and guidance of our nurturing and experienced Montessori teaching staff.

Summer Camp 2011 offers four two week sessions with both full and half-day programs. Before and after care will be available.

| | | |
|-------------|-----------------|--------------------------|
| Session I | May 31 - June10 | Botany in our Garden |
| Session II | June 13 - 24 | Insects and Arachnids |
| Session III | July 5-15 | Dinosaurs |
| Session IV | July 18-29 | History of the Wild West |

Half- Day Camp Activities Include:

- *Montessori organized classrooms
- *Art activities and crafts
- * Weekly Artist Study
- *Sensory Exploration
- * Field Trips - charged by session
- *Water play & games
- *Outdoor sports & games
- *Creative Interactive projects
- * Weekly Library Trip

All campers should wear play clothes and bring a morning snack.

A daily schedule will be sent home on the first day of each camp session.

Full-Day Camp Activities Include:

- *Every thing on the Half-Day Camp agenda plus
- *Frolic Friday (movies, popcorn, picnic)
- *Crafts and story time
- *Board games

Full-Day campers must bring a morning and afternoon snack, lunch, water bottle, towel, sunscreen and swimsuit daily!



Session I Botany in our Garden

May 31- June 10

Let's get outside! We will plant and take care of our flower gardens and our organic vegetable garden, experience water play and observe the local animal life.



Planting our garden
Types of plants and flowers
Sorting seeds
Inside a seed
The water cycle
Different clouds
And more!

Field Trip: Wildlife Experience

SESSION III DINOSAURS

July 5-15

Dinosaurs big and little. Discover where they lived and what they ate. Where are they now?
Let's dig in!

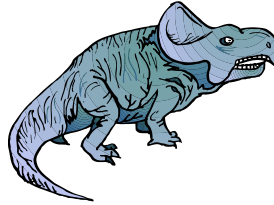

Plant eater or meat eater?
Fossils & digs
The Jurassic Period
Modern descendants
A Day in the Life of a Paleontologist
And more!
Visit from a Paleontologist

SUMMER CAMP 2011

REGISTRATION FORM

CAMPER'S NAME _____

M_____ F_____ CAMPER'S AGE_____ BIRTH DATE_____

STREET ADDRESS _____

CITY, STATE, ZIP _____

PARENT'S/GUARDIAN'S NAME _____

HOME TELEPHONE _____ DAYTIME TELEPHONE/CELL _____

| | Session I May 31-June 10 | Session II June 13-24 | Session III July 5-15 | Session IV July 18-29 |
|---------------------------------|-----------------------------|--------------------------|--------------------------|--------------------------|
| Before Camp*7:00-9:00 | \$70 | <input type="checkbox"/> | <input type="checkbox"/> | <input type="checkbox"/> |
| 5 Full-Day Camp9:00-3:15 | \$420 | <input type="checkbox"/> | <input type="checkbox"/> | <input type="checkbox"/> |
| 3 Full Days9:00-3:15 | \$295 | <input type="checkbox"/> | <input type="checkbox"/> | <input type="checkbox"/> |
| 2 Full Days9:00-3:15 | \$220 | <input type="checkbox"/> | <input type="checkbox"/> | <input type="checkbox"/> |
| 5 Half-Day Camp9:00-12:00 | \$250 | <input type="checkbox"/> | <input type="checkbox"/> | <input type="checkbox"/> |
| 3 Half Days9:00-12:00 | \$190 | <input type="checkbox"/> | <input type="checkbox"/> | <input type="checkbox"/> |
| 2 Half Days9:00-12:00 | \$110 | <input type="checkbox"/> | <input type="checkbox"/> | <input type="checkbox"/> |
| After Camp*3:15-6:00 | \$110 | <input type="checkbox"/> | <input type="checkbox"/> | <input type="checkbox"/> |
| Before and After * | \$140 | <input type="checkbox"/> | <input type="checkbox"/> | <input type="checkbox"/> |

** Students new to Parker Montessori will be charged a \$50.00 application fee. If the student enrolls in Parker Montessori for the 2011-2012 school year, this fee will be applied toward their school year application fee. **

*We will also offer Break Care during the week of June 27th—July 1, please let the office know if you are interested.

* Minimum number of children required to offer program(s).

May 3 Enrollment form and a 50% (non-refundable) deposit due for all camps
May 17 Billing sent out with permission, medical and emergency forms, as well as introduction to camp
May 31 Remainder due for Session I and II
June 13 Remainder due for Session III and IV

Make checks payable to:
Parker Montessori

Session II Insects and Arachnids

June 13-24

EWWW look at those creepy crawler bugs!
Let's explore these fascinating creatures!

So many kinds!
Metamorphosis
Venomous and non-venomous
Web Design
Bug Scavenger hunt
And more!

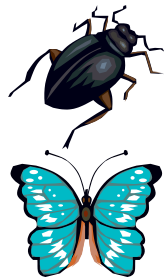

Visit from the Butterfly Pavilion

Session IV History of the Wild West

July 18-29

We'll get to understand life on the range,
and end the summer with an
old fashioned 'hoe down.'

Housing
Transportation
Animals
Cooking
Colorado History
PMEI Hoe Down
And more!

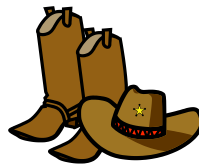

Field Trip: The Warhorse Inn